

**Change Control.**  
To be able to manage and reach consensus that design work is compliant, monitor identified compliance risks and assess gaps in designers' competence; change control and record in connection with the Client, Principal Contractor and any Sub-Contractor thereafter must be ensured throughout all associated RIBA stages, including any variation to the design proposals imposed without prior knowledge of the Principal Designer otherwise the role of designer is assumed by the responsible party for the accountability and the duty of design.

- COMMUNAL DEMISE
- TENANT DEMISE
- TENANT RIGHT TO ACCESS (exclusive use - balcony)

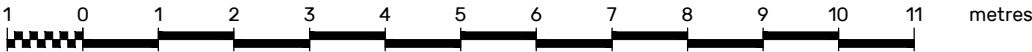
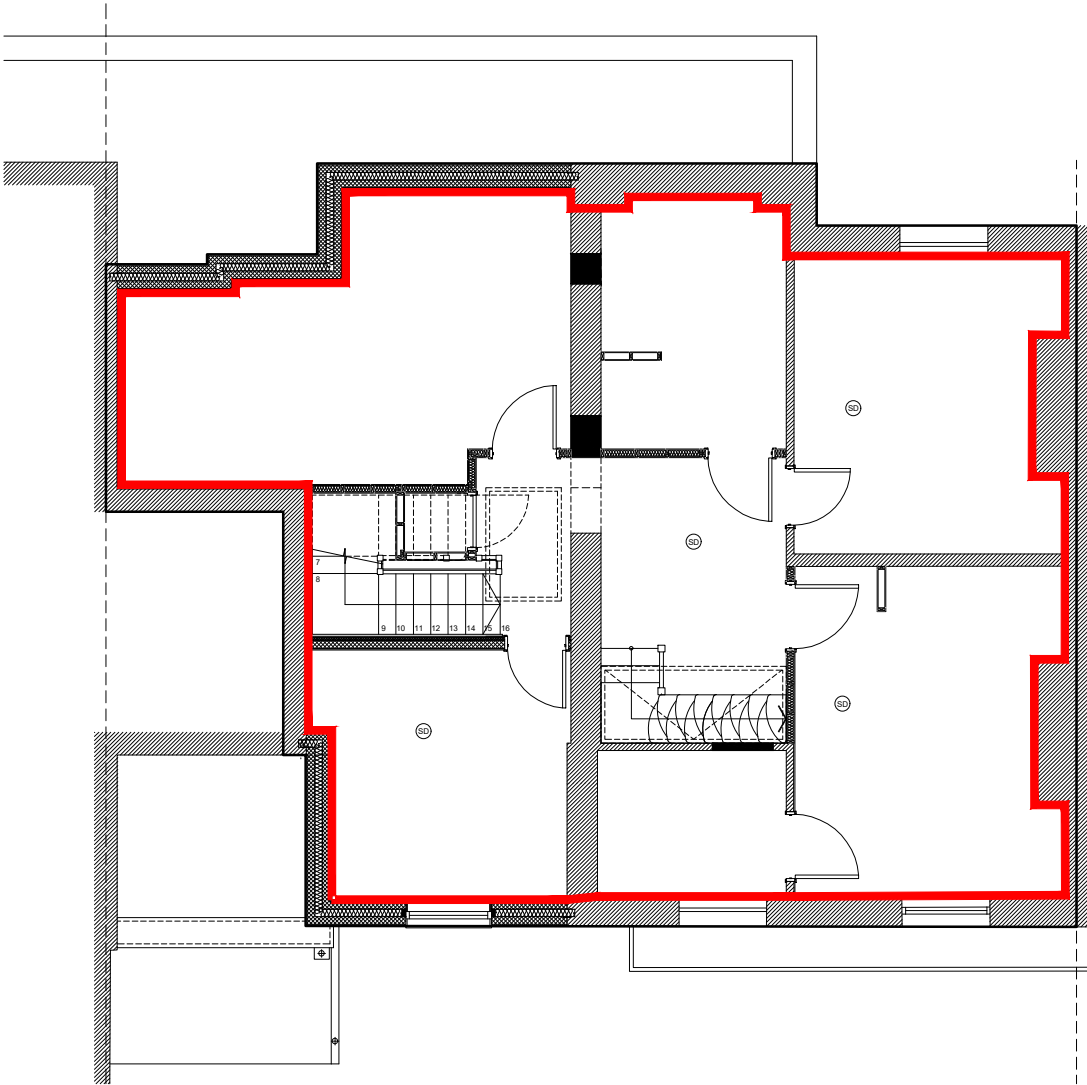

**General Notes.**

- Do not scale except for Planning Application purposes.
- All dimensions, tolerances and references must be verified on site prior to construction and any discrepancies reported back to OSG Architecture Limited prior to the works being commenced.
- Where an item is covered by drawings to different scales the larger scale drawing is to be worked to.
- Only .pdf versions of this drawing are controlled. All other formats of this drawing {e.g. .dwg or .rvt} are un-controlled and are used at risk of the beneficiary.



COPYRIGHT: this drawing is the copyright of OSG Architecture Limited (Registered No. 8507286). Their written consent must be obtained before this drawing is copied, transmitted or used for any purpose other than the one for which it was supplied.

OSG Project No.  
**18/0675**

Project Title.  
**Proposals at Pleydell Gardens  
Folkestone  
For  
Woodchurch Properties**

Drawing Description.  
**Proposed land registry plan  
(First Floor) - Flat 04**

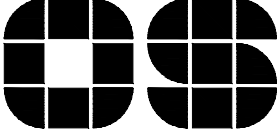
Scale @ A3. <b>1:100</b>		Date Created. <b>August 25</b>
Drawn By. <b>LL</b>	Checked By. <b>MBH</b>	Approved By. <b>DT</b>
Project No. <b>18/0675-</b>	Originator. <b>OSG</b>	Volume. <b>- XX -</b>
Lvl/Loc. <b>02</b>	Type. <b>-DR-</b>	Role. <b>A</b>
Drawing No. <b>123</b>		Revision. <b>/</b>
Suitability. <b>CONVEYANCING</b>		

Rev.	Description.	By.	Date.
			
			
			

Unit 2A, Capital House,  
4 Jubilee Way,  
Faversham, Kent,  
ME13 8GD  
01233 812148